

TAJUBA
896

Handwritten text on the spine, including the number 131.

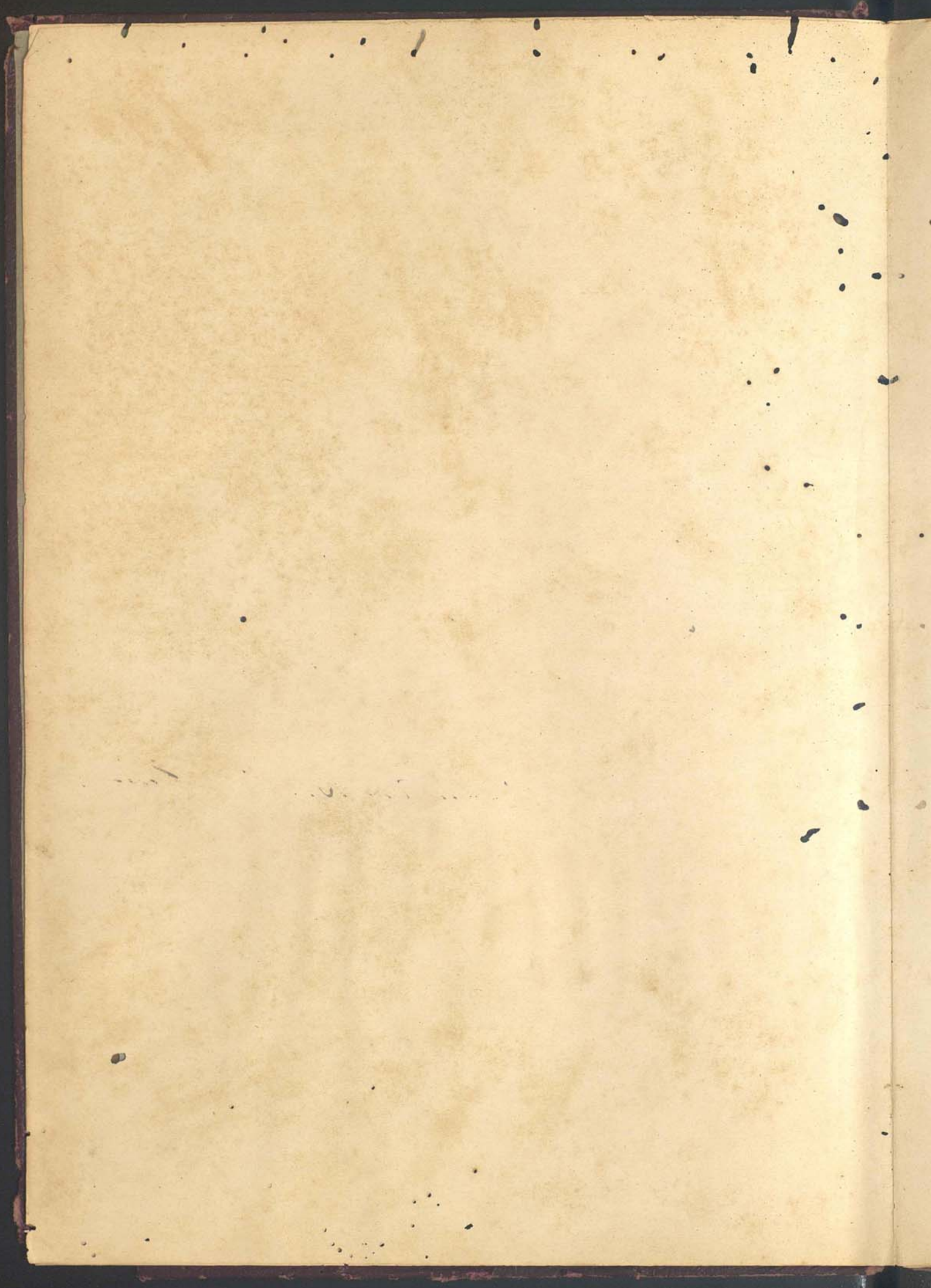



1
L. 100

Servirá este livro de ponto diário
dos trabalhadores nos serviços feitos
por administração autorizada pela
Câmara Municipal. Fica nume-
rado e rubricado por mim com a rubri-
ca Praxedor de que uso.

Najuba 1.º de Janeiro 1896

O Agente Executivo M.º

Francisco Praxedor de Gouveia

Mez de Junho de 1896

1112	13	14	15	16	17	18	19	20	21	22	23	24	25	26	27	28	29	30	31	Total des dias	Jornal diario	Jornal mensal	Total Geral	Observações
00	0	0	0	0	0	0	0	0	0	0	0	0	X	X	X	0	0	0	0	3	10000	~	30000	Original o dia fecha X dia de tabaco X 1/4 X 1/2 X 3/4
00	0	0	0	0	0	0	0	0	0	0	0	0	X	X	X	0	0	0	0	3	10000	~	30000	Condução de tubos de Estacas para a officina
00	0	0	0	0	0	0	0	0	0	0	0	0	X	X	X	0	0	0	0	3	10000	~	30000	Idem idem.
00	0	0	0	0	0	0	0	0	0	0	0	0	0	0	0	0	0	0	0	~				
00	0	0	0	0	0	0	0	0	0	0	0	X	X	X	X	X	0	0	0	6	2600	~	15600	Para abrir caminhos romper fôrças e lançar bombas e outros trabalhos
00	0	0	0	0	0	0	0	0	0	0	0	X	X	X	X	X	0	0	0	6	2600	~	15600	Idem Idem
00	0	0	0	0	0	0	0	0	0	0	0	X	X	X	X	X	0	0	0	6	2600	~	15600	Idem e avarias portunas
00	0	0	0	0	0	0	0	0	0	0	0	X	X	X	X	0	0	0	6	2600	~	15600	Idem Idem Idem	

Brasil 3

Mez de Junho de 1896

01	02	13	14	15	16	17	18	19	20	21	22	23	24	25	26	27	28	29	30	31	Total des dias	Jornal diario	Jornal mensal	Total Geral	Observações
000		X	X	X	X	X	0	X	X	X	X	X	0	X	X	X	X	X	X	X	13 1/2	10,000	-	135 000	Signal. X de 1/4, X 1/2, X de 3/4
200		X	X	0	X	X	X	0	0	0	X	X	0	0	0	X	X	0	X	0	9 1/2	10,000	-	95 000	Carrinho de agua, areia, tubos, ma deira cimento e D
000		0	X	0	X	X	X	0	0	0	X	X	0	0	0	0	X	0	X	0	8 1/4	10,000	-	82 500	Idem
200		0	0	0	X	X	0	0	0	0	X	X	0	0	0	0	0	X	0	X	7	10,000	-	70 000	Idem
200		0	0	0	0	0	0	0	0	0	X	X	0	0	0	0	0	X	0	X	5	2,600	-	13 000	Carragem e distribuiçao materiaes
200		0	0	0	0	0	0	0	0	0	X	X	0	0	0	0	0	X	0	X	5	2,600	-	13 000	prologues, inaccessivias, alamp Idem
200		0	0	0	0	0	0	0	0	0	0	0	0	0	0	0	0	X	0	0	1	2,600	-	2 600	P. Caminhão no Cafetal
200		0	0	0	0	0	0	0	0	0	0	0	0	0	0	0	0	X	0	0	1	2,600	-	2 600	Idem
000		0	0	0	0	0	0	0	0	0	0	0	0	0	0	0	0	X	0	0	1	2,600	-	2 600	Idem
200		0	0	0	0	0	0	0	0	0	0	0	0	0	0	0	0	X	0	0	1	2,600	-	2 600	Idem
200		0	6,20,8,4,20,0,20,29,4,8,4,15,0,16,18,0,16,4=266																			5 000	-	1330 000	Para caixa d'agua.

Livro Ponto

NOMES	Emprego	Numero de ordem												
			1	2	3	4	5	6	7	8	9	10	11	12
J. Candido Pereira dos Santos	Carrapate	1º	X	0	X	X	X	X	X	0	X	X	X	
J. Candido Pereira dos Santos	Idem	2º	0	0	X	X	X	0	X	0	X	0	X	
J. Candido Pereira dos Santos	Idem	3º	0	0	0	X	0	0	X	0	0	0	X	
J. Candido Per. dos Santos	Idem	4º	0	0	0	X	0	0	0	0	0	0	X	
J. Candido Pereira dos Santos	Camarão Auxiliar	1º	0	0	0	0	0	0	0	0	0	0	X	
J. Candido Per. dos Santos	Idem Idem	2º	0	0	0	0	0	0	0	0	0	0	0	
J. Candido Per. dos Santos	Animal Capa	1º	0	0	0	0	0	0	0	0	0	0	0	
J. Candido Per. dos Santos	Carrados de pedras		14,	0	0	7	2,	4,	15,	10,	11,	0	8,	7

Book 4

Mez de Agosto de 1896

01112	13	14	15	16	17	18	19	20	21	22	23	24	25	26	27	28	29	30	31	Total des dias	Jornal diario	Jornal mensal	Total Geral	Observações
X X X	X	X	0	0	X	0	0	X	0	0	0	X	X	X	X	X	0	X	16 3/4	10,000	-	167 500	Olegual X dig 1/4, X 1/2 e X dig 3/4 Carreto de goa, cinta, arvia, tu- bo	
0 0 X	0	0	0	X	0	0	0	X	0	0	X	X	X	X	0	0	0	X	10 1/4	10,000		102 500	idem menor goa	
0 0 X	0	0	0	0	0	0	0	0	0	0	0	X	0	0	0	0	0	X	4 1/4	10,000		47 500	idem menor goa	
2 0 X	0	0	0	0	0	0	0	0	0	0	0	0	0	X	0	0	0	X	3 1/4	10,000		32 500	Carreto tubo	
0 0 X	0	0	0	0	0	0	X	X	X	0	0	0	0	0	0	0	0	0	3 1/2	2,600		9 100	Cont. m. m. m. p. a. p. e. s. a.	
0 0 0	0	0	0	0	0	0	X	X	X	0	0	0	0	0	0	0	0	0	2 1/2	2,600		6 500	idem idem	
0 0 0	0	0	0	0	0	0	X	X	X	0	0	0	0	0	0	0	0	0	2 1/2	2,000		5 000	idem idem	
2 7 4	6,9,000	2,6,5,6,4,0	8,6,3,5,6,8,0	259	5,000	-	795,000																795,000	Para caixa d'agua.

Mez de Setembro de 1896

Book 5

01112	13	14	15	16	17	18	19	20	21	22	23	24	25	26	27	28	29	30	31	Total dos dias	Jornal diario	Jornal mensal	Total Geral	Observações
																								Original 7 de 1/2 7/4
X X	0	X	X	X	X	X	X	0	X	X	X	X	X	0	0	X	X			21	10,000	—	210,000	Cartões de preço, agua
X 0	0	X	X	X	X	0	X	0	0	0	0	X	X	X	0	0	X	0		13 1/2	10,000	—	135,000	Idem e claus
0 0	0	0	X	X	0	0	X	0	0	0	0	X	X	0	0	X	0			7 1/2	10,000	—	75,000	Idem pimento
0 0	0	0	0	0	0	0	X	0	0	0	0	0	0	0	0	X	0			2	10,000	—	20,000	Idem tijolos
0 0	0	0	0	0	0	0	0	0	0	0	0	0	0	0	0	X	0			1	10,000	—	10,000	Pavimento de madeira
0 0	0	0	0	0	0	0	0	0	0	0	0	0	0	0	0	0	X			1	10,000	—	10,000	Idem Idem
364	0	3	6	1	3	7	1	2	8	0	8	0	6	0	0	0	0			98	5,000	—	490,000	Para calcão de ruaz e 1º caixa d'agua
000	0	0	3	0	0	0	0	0	0	0	0	0	3	3	0	0	0			8 1/2	40,000	—	340,000	Para caixa d'agua

Brasil 6

Mez de Outubro de 1896

01112	13	14	15	16	17	18	19	20	21	22	23	24	25	26	27	28	29	30	31	Total dos dias	Jornal diario	Jornal mensal	Total Geral	Observações
00X	X	X	X	0	X	0	X	X	0	X	0	0	0	0	0	X	X	X	0	14	10,000	-	140,000	Canetas de Tordis, tomah, comos, telhas talon, cal Idem Idem
000	X	X	X	0	X	0	X	X	0	0	0	0	0	0	0	0	X	0	0	9	10,000	-	90,000	Idem Idem
000	0	0	0	0	X	0	X	0	0	0	0	0	0	0	0	0	0	X	0	5	10,000	-	50,000	Idem cimento
000	0	0	0	0	X	0	0	0	0	0	0	0	0	0	0	0	0	0	0	1 1/2	10,000	-	15,000	Idem Idem
000	0	0	0	0	X	0	0	0	0	0	0	0	0	0	0	X	X	X	0	6	2,000	-	12,000	Para ducaiga de telho
000	0	0	0	0	X	0	0	0	0	0	0	0	0	0	0	X	0	X	0	3	2,000	-	7,800	Idem Idem
000	0	0	0	0	0	0	0	0	0	0	0	0	0	0	0	X	X	0	0	3	2,000	-	6,000	Condugm p ^a represa
000	0	0	0	0	0	0	0	0	0	0	0	0	0	0	0	X	0	X	0	2	2,000	-	4,000	Idem Idem
022	0	3	2	0	0	0	0	0	0	0	0	0	0	0	0	0	0	0	0	18	5,000	-	90,000	Para caixa da guo, p ^a mo e para chapariz.
000	1/2	1/2	0	0	0	0	0	1/2	0	0	0	0	0	0	0	0	0	0	0	3 3/5	4,000	-	3 3/4 000	Reservatm, repagm e pente e jardim
000	0	0	0	0	0	0	0	0	0	0	0	0	0	0	0	0	0	0	0	4 1/2	36,000	-	162,000	Para caixa da guo.
000	0	0	0	0	0	0	0	0	0	0	0	0	0	0	0	0	0	0	0	3	0	-	20,000	ii portas e portas (caixa)
000	4	0	0	0	0	0	0	0	0	0	0	0	0	0	0	0	0	0	0	19	8,000	-	152,000	Para as caixas
000	1/2	0	0	0	0	0	0	0	0	0	0	0	0	0	0	0	0	0	0	8 1/2	7,000	-	59,500	Para as caixas
000	1/2	0	0	0	0	0	0	0	0	0	0	0	0	0	0	0	0	0	0	1 1/2	2,500	-	3,750	Idem Idem
000	5	0	0	0	0	0	0	0	0	0	0	0	0	0	0	0	0	0	0	5	1,800	-	9,000	Idem Idem por m ^a fornido
000	0	0	0	0	0	0	0	0	0	0	0	0	0	0	0	0	0	0	0	4	10,000	-	40,000	Servicos des. repagm dos chapariz.
00X	X	0	0	0	0	0	0	0	0	0	0	0	0	0	0	0	0	0	0	8	6,000	-	48,000	Idem Idem Idem
000	0	0	0	0	0	0	0	0	0	0	0	0	0	0	0	0	0	0	0	3 1/2	5,000	-	17,500	Idem Idem Idem
00X	X	0	0	0	0	0	0	0	0	0	0	0	0	0	0	0	0	0	0	8	2,500	-	20,000	Idem Idem Idem
000	0	0	0	0	0	0	0	0	0	0	0	0	0	0	0	0	0	0	0	3 1/2	3,000	-	10,500	Idem Idem
000	0	0	0	0	0	0	0	0	0	X	X	0	0	0	0	0	0	0	0	2 1/4	10,000	-	22,500	Fatura sem pariam no recibo
000	0	0	0	0	0	0	0	0	0	X	X	0	0	0	0	0	0	0	0	2	5,000	-	10,000	Idem Idem
000	0	0	0	0	0	0	0	0	0	X	X	X	0	0	0	0	0	0	0	2 1/4	3,000	-	6,750	Idem Idem

Brasão

Mez de *Novembro* de 189*6*

1112	13	14	15	16	17	18	19	20	21	22	23	24	25	26	27	28	29	30	31	Total dos dias	Jornal diário	Jornal mensal	Total Geral	Observações
X	X	0	0	0	0	0	0	0	0	0	0	X	X	X	X	X	0	X		11 1/2	10.000		115.000	Conta d'agua, em a de
0	0	0	0	0	0	0	0	0	0	0	0	0	0	0	0	0	X	0	0	2	10.000		20.000	Idem " " "
0	0	0	0	0	0	0	0	0	0	0	0	0	0	0	0	0	0	X	0	1	10.000		10.000	Idem " " "
0	0	0	0	0	0	0	0	0	0	0	0	0	0	0	0	0	0	0	0	0				
0	0	0	0	0	0	0	0	0	0	0	0	X	X	X	X	0	0	0	0	8 1/2	2.600		22.100	Tranqueletto de madeira
0	0	0	0	0	0	0	0	0	0	0	0	0	0	0	X	0	0	0	0	2	2.600		5.200	Idem " " "
0	0	0	0	0	0	0	0	0	0	0	0	0	0	0	0	0	0	0	0	5	2.000		10.000	Idem " " "
0	0	0	0	0	0	0	0	0	0	0	0	0	0	0	0	0	0	0	0	920	40.000		36.800	Coiza e reparação
0	0	0	0	X	X	X	0	0	0	0	0	0	0	0	0	0	0	0	0	2 1/2	10.000		25.000	Com construçõ typlos utras
0	0	0	0	0	0	X	0	0	0	0	0	0	0	0	0	0	0	0	0	1	10.000		10.000	Idem " " "
0	0	0	0	0	0	X	0	0	0	0	0	0	0	0	0	0	0	0	0	1	10.000		10.000	Idem " " "
0	0	0	0	0	0	X	0	0	0	0	0	0	0	0	0	0	0	0	0	1	10.000		10.000	Idem " " "
0	0	0	0	0	0	0	0	0	0	X	0	0	0	0	0	0	0	0	0	1/2	2.600		1.300	Idem " " "
0	0	0	0	0	0	X	X	X	X	0	X	X	X	0	X	X	0	X	0		40.000		90.000	Servis no repueho p ^{to} f ^{co}
0	0	0	0	0	X	X	0	X	X	X	0	X	X	0	X	0	0	0	0		3.000		27.000	Idem Idem Idem
0	0	0	0	0	X	X	0	X	X	0	0	0	0	0	0	0	0	0	0		3.000		15.000	Idem Idem Idem
0	0	0	0	0	0	0	0	X	0	0	X	0	X	X	0	0	0	0	0		4.000		14.000	Idem Idem Idem
0	0	0	0	0	0	0	0	0	0	0	X	X	0	X	X	0	0	0	0		2.500		11.250	Idem Idem Idem
0	0	0	0	0	0	0	0	0	0	0	X	X	0	X	X	0	0	0	0		6.000		27.000	Idem Idem Idem
0	0	0	0	0	0	0	0	0	0	0	0	0	0	0	0	0	0	0	0	4	5.000		20.000	deserça
0	0	0	0	0	0	0	0	0	0	0	0	0	0	0	0	0	0	0	0	1	5.000		5.000	Chaparia
0	0	0	0	0	0	0	0	0	0	0	0	0	0	0	0	0	0	0	0	1	5.000		5.000	Servis de chaparia
0	0	0	0	0	0	0	0	0	0	0	0	0	0	0	0	0	0	0	0	1	4.000		4.000	
0	0	0	0	0	0	0	0	0	0	0	0	X	X	X	X	0	0	0	0	5	8.000		40.000	Partida em caixa d'agua
0	0	0	0	0	0	0	0	0	0	0	0	0	0	0	0	0	0	0	0	15	1.400		21.000	Comprota a Foto Idem
0	0	0	0	0	0	0	0	0	0	0	0	0	0	0	0	0	0	0	0	4	1.800		7.200	" " "

Livro Ponto

NOMES	Emprego	Numero de ordem	1	2	3	4	5	6	7	8	9	10	11	12
			+ Jose Ventura	trabalha no Dapim	Mestre	X	X	X	X	X	0	0	0	0
José Ventura	no repueho	"	X	X	X	X	0	0	0	0	0	0	0	0
Miguel Surco	Chapario	Pedreiro	X	X	X	X	0	0	0	0	0	0	0	0
Martin	"	Arroate	X	X	X	X	0	0	0	0	0	0	0	0
José Baptista	repueho	Pedreiro	X	X	X	X	0	0	0	0	0	0	0	0
João Pires	"	Arroate	X	X	X	X	0	0	0	0	0	0	0	0
José Ventura		Talho	0	2	0	0	0	0	0	0	0	0	0	0
Candido Pereira dos Santos		Cansafite 1º	0	0	X	0	X	0	0	0	0	0	0	0
Candido Pereira dos Santos		Carradaquim	0	0	0	5	3	0	0	0	0	0	6	7

Mez de *Noviembre* de 189*6*

B. B. B.

1112	13	14	15	16	17	18	19	20	21	22	23	24	25	26	27	28	29	30	31	Total dos dias	Jornal diario	Jornal mensal	Total Geral	Observações
00	0	0	0	0	0	0	0	0	0	0	0	0	0	0	0	0	0	0	0	14	10,000		25,000	Trachypus
00	0	0	0	0	0	0	0	0	0	0	0	0	0	0	0	0	0	0	0	2	10,000		20,000	Repuchos
00	0	0	0	0	0	0	0	0	0	0	0	0	0	0	0	0	0	0	0	3 1/2	5,000		17,500	Chapuis
00	0	0	0	0	0	0	0	0	0	0	0	0	0	0	0	0	0	0	0	3 1/2	2,500		8,750	Idem
00	0	0	0	0	0	0	0	0	0	0	0	0	0	0	0	0	0	0	0	3 1/4	6,000		19,500	Repuchos
00	0	0	0	0	0	0	0	0	0	0	0	0	0	0	0	0	0	0	0	4 1/4	3,000		12,750	Idem
00	0	0	0	0	0	0	0	0	0	0	0	0	0	0	0	0	0	0	0	2	3,000		6,000	Idem
00	0	0	0	0	0	0	0	0	0	0	0	0	0	0	0	0	0	0	0	1 1/2	10,000		15,000	Idem
7	0	0	0	0	0	0	0	0	0	0	0	0	0	0	0	0	0	0	0	21	5,000		105,000	Idem

Mez de *Janua* de 1892

Prud 9

1112	13	14	15	16	17	18	19	20	21	22	23	24	25	26	27	28	29	30	31	Total dos dias	Jornal diario	Jornal mensal	Total Geral	Observações
XX	XX	XX	X	0	X	X	0	X	X	X	X	0	0	X	*	X	X	X	0	1.000	72.000			<i>Não me pertence que pertence a uns comrades.</i>
0	0	0	0	0	0	0	0	0	0	0	0	0	0	0	0	0	0	0	0	3.000	3.1000			
XX	XX	0	0	0	X	0	0	0	0	0	0	0	0	0	0	0	0	0	0	1.500	10.500			
0	0	X	0	0	0	0	0	0	0	0	0	0	0	0	0	0	0	0	0	7.000	7.1000			
0	XX	X	0	0	0	0	0	0	0	0	0	0	0	0	0	0	0	0	0	7.000	14.0000			
0	XX	X	0	0	0	0	0	0	0	0	0	0	0	0	0	0	0	0	0	3.000	9.1000			
0	X	0	X	0	0	0	0	0	0	0	0	0	0	0	0	0	0	0	0	2.500	5.1000			
0	XX	0	0	0	X	0	X	X	0	0	0	X	*	0	0	0	0	0	0	3.000	21.1000			
0	0	0	0	0	0	0	0	0	4	4	4	0	0	0	0	0	0	0	0	5.000	60.0000		<i>Pedras p. Escola Normal</i>	
0	0	0	0	0	0	0	0	0	0	0	0	0	0	0	0	X	X	X	0	1.500	4.5000			

Bastard 10

Mez de *Febrero* de 189

	13	14	15	16	17	18	19	20	21	22	23	24	25	26	27	28	29	30	31	Total des dias	Jornal diario	Jornal mensal	Total Geral	Observações	
XX	X	O	X	X	X	X	X	X	O	X	X	X	X	X	O	O	O	O	O	22	4.000		88.000	serviços de puerim na Escola Normal	
XX	X	O	O	O	O	O	O	O	O	O	O	O	O	O	O	O	O	O	O	9	1.500		13.500	Salon Edm	
00	42 metros de papeis p ^a a Escola Normal																			0	0		3.000	196.000	Pan e parilhos
00	O	O	O	X	X	X	X	O	O	O	O	O	O	O	O	O	O	O	O	12	4.000		18.000	serviços sucessivos	
00	O	O	X	X	X	X	X	X	X	X	X	X	X	O	O	O	O	O	O	12	10.000		120.000	Anteio da Escola	
00	O	O	X	X	X	X	X	X	X	X	X	X	X	O	O	O	O	O	O	12	5.000		60.000	Salon	

Brasil 11

Mez de Maio de 1897

9	10	11	12	13	14	15	16	17	18	19	20	21	22	23	24	25	26	27	28	29	30	31	Total des dias	Jornal diario	Jornal mensal	Total Geral	Observações		
X	X	X	X	X	X	X	X	X	X	X	X	X	X	X	X	X	X	X	X	X	X	X	X	14	4.000	70.000			
0	0	0	0	0	0	0	0	0	0	0	0	0	0	0	0	0	0	0	0	0	0	0	0	14	4.000	44.000			
di	X	X	X	X	X	X	X	X	X	X	X	X	X	X	X	X	X	X	X	X	X	X	X	29	104		Re 21 de 10 de a 7 de Maio		
0	X	X	X	X	X	X	X	X	X	X	X	X	X	X	X	X	X	X	X	X	X	X	X	8	64	48.000	" " 3 de Junho		
0	0	0	0	0	0	0	0	0	0	0	0	0	0	0	0	0	0	0	0	0	0	0	0	18	54		" " 4 de Maio		
X	X	X	X	X	X	X	X	X	X	X	X	X	X	X	X	X	X	X	X	X	X	X	X	28	2500		" " " "		
X	X	X	X	X	X	X	X	X	X	X	X	X	X	X	X	X	X	X	X	X	X	X	X	22	104		" " 4 de " "		
0	0	0	0	0	0	0	0	0	0	0	0	0	0	0	0	0	0	0	0	0	0	0	0	11	2500	10.000			
0	0	0	0	0	0	0	0	0	0	0	0	0	0	0	0	0	0	0	0	0	0	0	0	6	2.500	15.000			
0	0	0	0	0	0	0	0	0	0	0	0	0	0	0	0	0	0	0	0	0	0	0	0	2	2500	10.000			
0	0	0	0	0	0	0	0	0	0	0	0	0	0	0	0	0	0	0	0	0	0	0	0	2	2500	12.500			
0	0	0	0	0	0	0	0	0	0	0	0	0	0	0	0	0	0	0	0	0	0	0	0	7	2.500	2.500			
X	X	X	X	X	X	X	X	X	X	X	X	X	X	X	X	X	X	X	X	X	X	X	X	10	1000	100.000			
X	X	X	X	X	X	X	X	X	X	X	X	X	X	X	X	X	X	X	X	X	X	X	X	5	5.000	50.000			
0	0	0	0	0	0	0	0	0	0	0	0	0	0	0	0	0	0	0	0	0	0	0	0	8	700	33.500			
0	0	0	0	0	0	0	0	0	0	0	0	0	0	0	0	0	0	0	0	0	0	0	0	0	0	0	15.000		
X	X	X	X	X	X	X	X	X	X	X	X	X	X	X	X	X	X	X	X	X	X	X	X	4	2.500	10.000			
X	X	X	X	X	X	X	X	X	X	X	X	X	X	X	X	X	X	X	X	X	X	X	X	4	2.500	10.000			
X	X	X	X	X	X	X	X	X	X	X	X	X	X	X	X	X	X	X	X	X	X	X	X	5	2.500	12.500			
X	X	X	X	X	X	X	X	X	X	X	X	X	X	X	X	X	X	X	X	X	X	X	X	6	2.500	15.000			
0	0	0	0	0	0	0	0	0	0	0	0	0	0	0	0	0	0	0	0	0	0	0	0	5	5.000	25.000			
0	0	0	0	0	0	0	0	0	0	0	0	0	0	0	0	0	0	0	0	0	0	0	0	0	0	0	25.000		
0	0	0	0	0	0	0	0	0	0	0	0	0	0	0	0	0	0	0	0	0	0	0	0	0	0	0	0	115.000	

Contem este livro emblemas e
uma folha numerada e rubri-
cada por meio com a rubrica
Pras. B. de que uso e servia para
os fins indicados, no termo de abri-
tura. E para constar faz
este termo de encerramento

Itajuba - 1.º de Janeiro de 1896

Deputado Executivo Municipal

Francisco Praxedes Gomes

e
li
ca
ur

PREFE